

FORM No. 1.

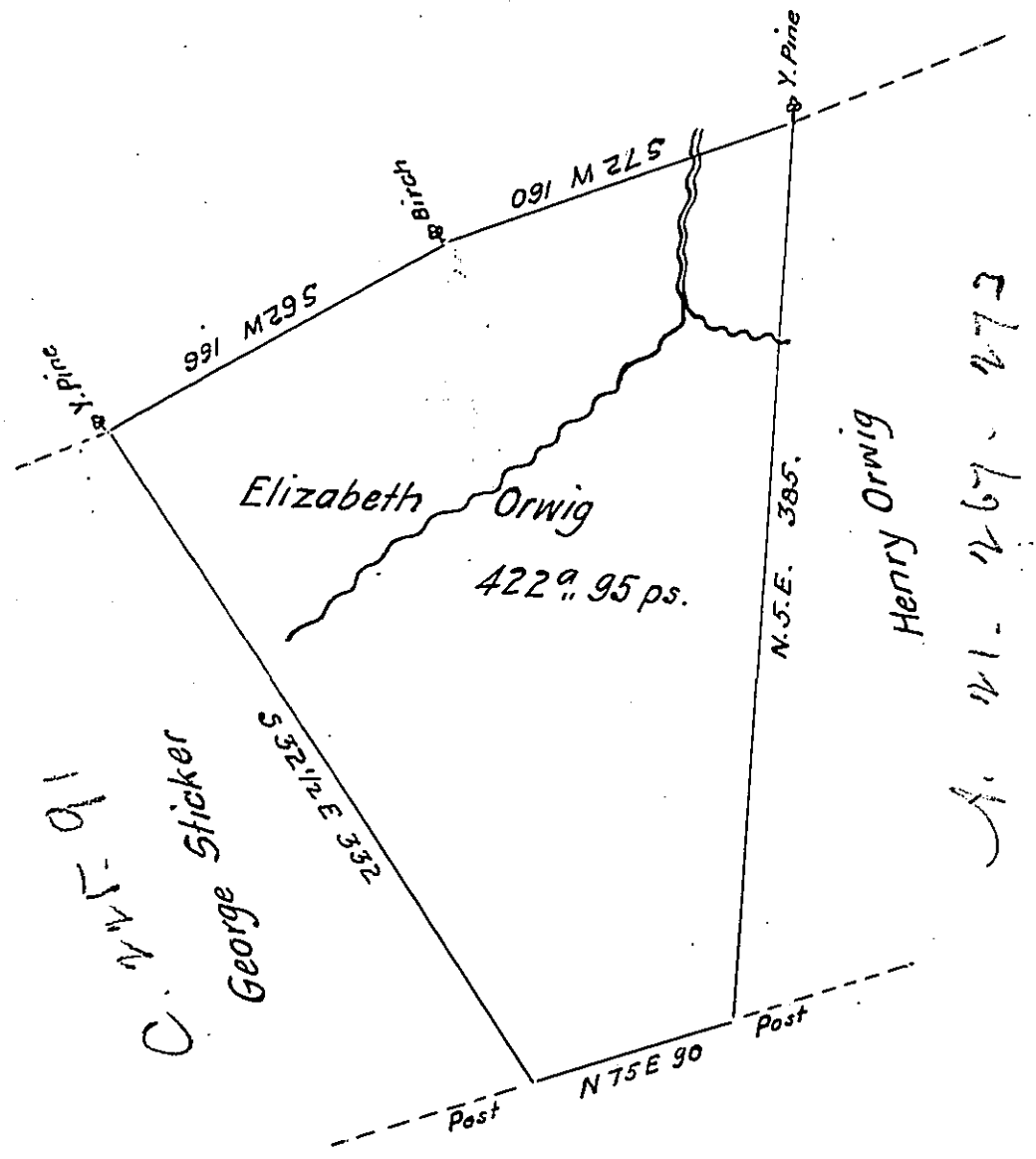

Situate part in Limestone & Nippenose Township, Lycoming County, and part in Crawford & Wayne Townships Clinton County, surveyed on the 8<sup>th</sup> day of November 1856, in pursuance of an Order of Resurvey Granted by the Board of Property on the 28<sup>th</sup> day of June 1856 on Petition of Michael Shadle, John Shadle & David Shaw, and a Warrant of Survey Granted to Elizabeth Orwig on the 18<sup>th</sup> of November 1793, Containing four hundred twenty two Acres and Ninety five perches with allowance of Six per Cent for Roads &c.

To J. Porter Brawley Esq  
 Surveyor General.

A. H. McHenry Co. Sur.  
 for Lycoming Co.  
 Wm P. Baird Co. Sur.  
 for Clinton Co.

IN TESTIMONY that the above is a copy of the original remaining on file in the Department of Internal Affairs of Pennsylvania, made conformably to an Act of Assembly approved the 16th day of February 1833, I have hereunto set my hand and caused the Seal of said Department to be affixed at Harrisburg, this sixteenth day of January 1908

*Henry Horck*  
 Secretary of Internal Affairs.